

PLAN SHOWING THE PROPOSED CONSTRUCTION OF GROUND FLOOR RESIDENTIAL BUILDING  
 IN PLOT NO:-12(PART) (SOUTHERN PORTION) IN S.NO:-63/3(PART), SUNDARAM NAGAR 2ND STREET,  
 KOLATHUR VILLAGE, PURASAWAKAM PERAMBUR TALUK, CHENNAI-99 (SCALE:-1:100)

A/001749/369/2004 OFFICE COPY

Planning Permit No. \_\_\_\_\_  
**APPROVED**  
 SUBJECT TO THE CONDITIONS IN  
 THIS OFFICE ORDER.  
 WEATHERED COURSE  
 No. A/6215/04 Date: 5-28-04  
 R.C.C. IN FOUNDATION  
 SAND FILLING  
 FOR MEMBER SECRETARY  
 CHENNAI METROPOLITAN  
 DEVELOPMENT AUTHORITY,  
 CHENNAI - 600 008.

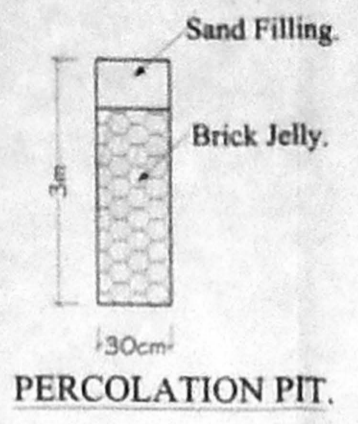
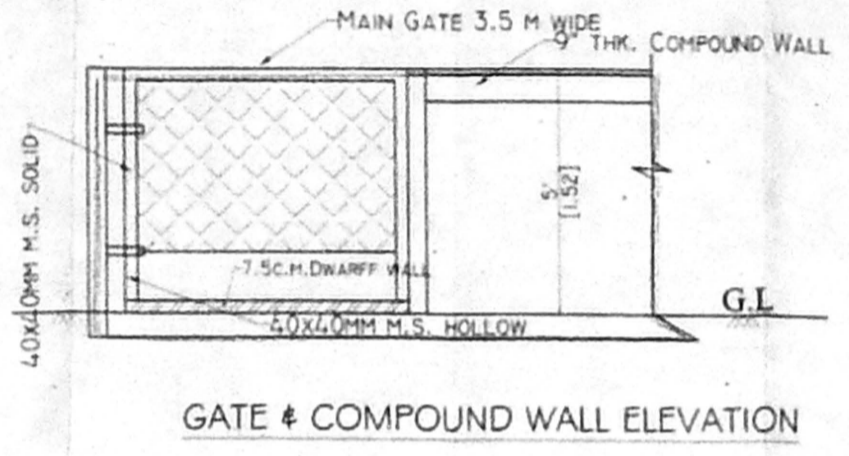
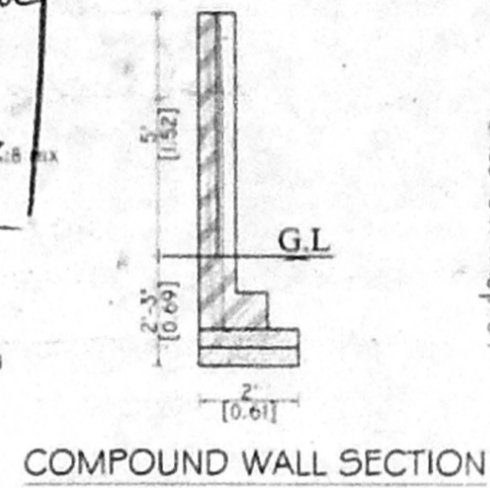
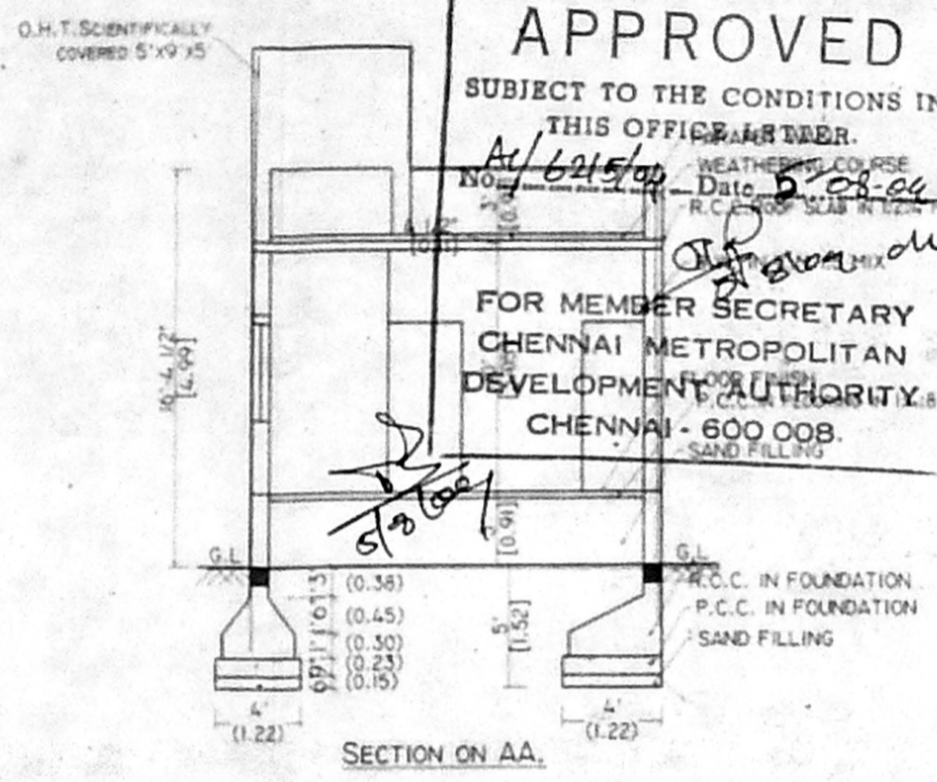
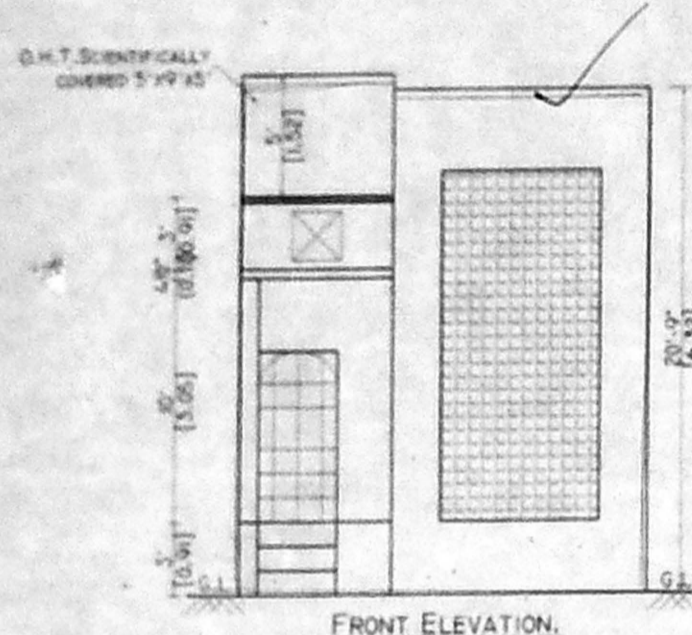

CMDA "A" CHANNEL  
 C. No. A/6215/04  
 Scrutiny Plan / Revised Plan  
 P. A. I. \_\_\_\_\_  
 A.P. AMARAVATHI  
 D.P. \_\_\_\_\_

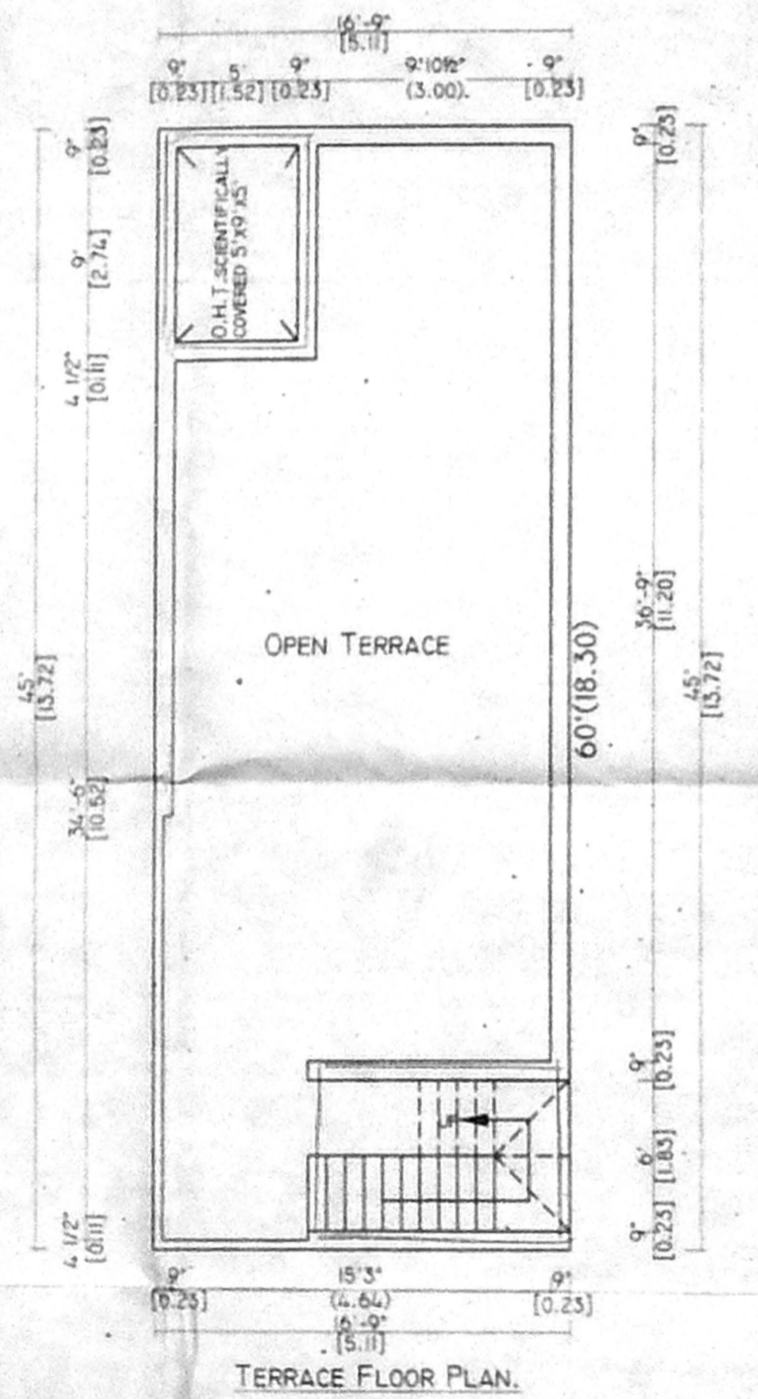
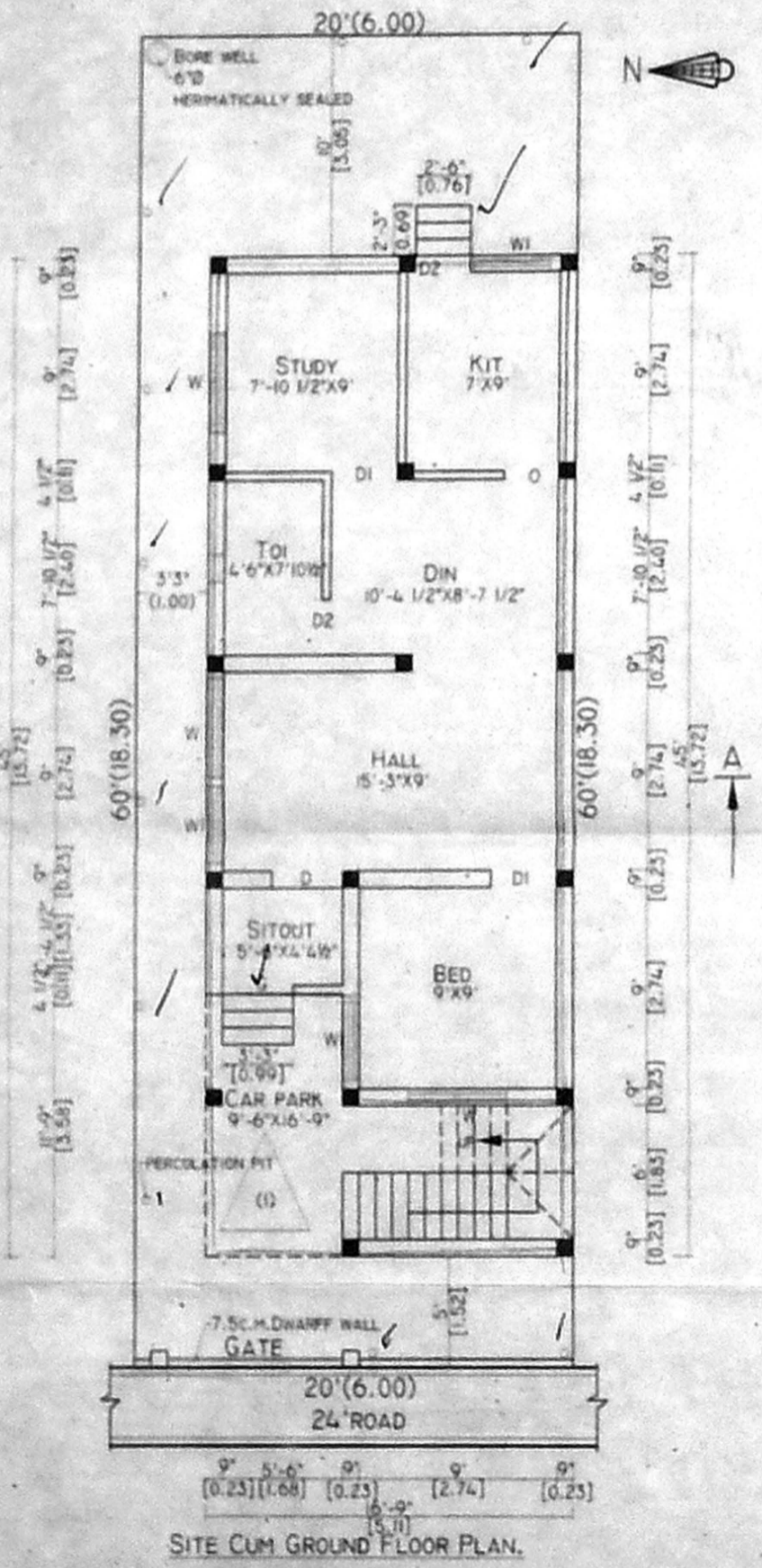
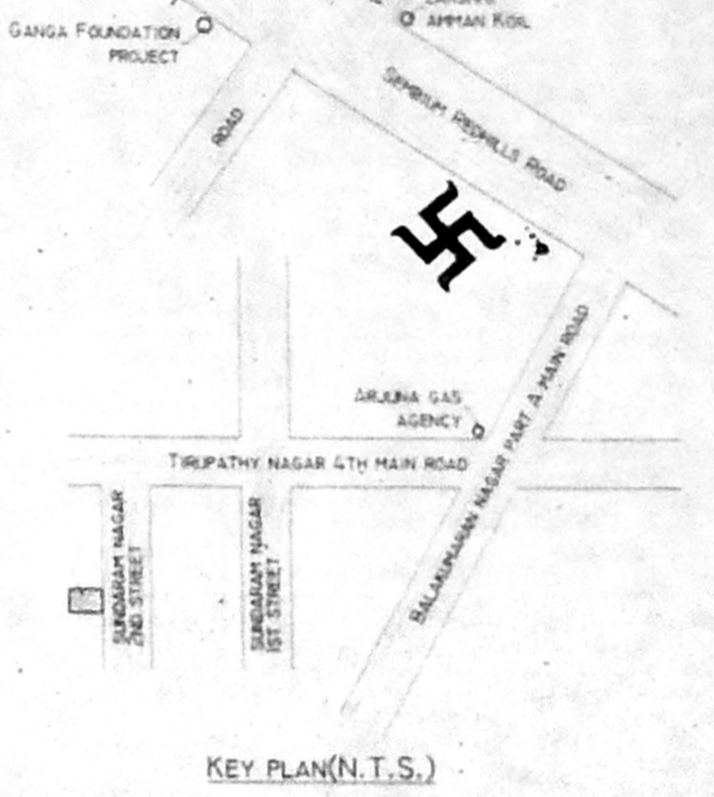

JOINERY DETAILS.	
D DOOR	- 3'3" X 7'0" (0.99 X 2.13)
D 1 DOOR	- 3'0" X 7'0" (0.91 X 2.13)
D 2 DOOR	- 2'6" X 7'0" (0.76 X 2.13)
W WINDOW	- 4'6" X 4'0" (1.37 X 1.22)
W 1 WINDOW	- 3'0" X 4'0" (0.91 X 1.22)
V VENTILATOR	- 2'0" X 2'0" (0.60 X 0.60)

AREA DETAILS.	
PLOT AREA	- 1200 Sqft. (111.52m <sup>2</sup> )
GROUND FLOOR AREA	- 754 Sqft. (70.05m <sup>2</sup> )
HEAD ROOM AREA	- 78 Sqft. (7.24m <sup>2</sup> )
TOTAL	- 832 Sqft. (77.32m <sup>2</sup> )
PLOT COVERAGE	- 63% F.S.I - 0.69

COLOUR INDEX	
EXISTING	- [ ] ROAD - [ ]
BOUNDARY	- [ ]

*K.S. Goudy*  
 OWNER

*A. Balasubramani*  
 A. BALASUBRAMANI, P. C. E.  
 Licensed Surveyor No. 2701-5  
 Corporation of Chennai, Tamil Nadu  
 Madhavaram Municipal Township  
 11, Tripathy Nagar, Chennai-600 094.

**Sri Bhava Planners & Engineer.**  
 ph : 25563488.  
 cell : 98400-84810  
 file name : ramesh  
 d:\madhan\ma-12-dwg.  
 date :- 24/7/2003